

# Welcome our new members!

James and Kathy Arcidiacono return in membership to St. Luke's by transfer from another denomination. James is Managing Director of Marsh and Kathy is a Real Estate Agent with Greenwood King Properties. They have 4 adult children.



Lindsey Landry and Eric Pierce unite with us, she by transfer from another Methodist church and he by another denomination. Lindsey is a Graduate Student and Eric is an Outside B2B Sales Consultant with Staples.



Brad and Emily Bucher unite with St. Luke's by transfer from another Methodist church. Brad is Vice President with Evercore and Emily is a stay-at-home mom. They have two children, Austin (age 4) and Abigail (age 2). They join Emily's sister and family already in membership, Ruby and Burak Powers.



Engaged couple, Kevin McCullar and Dorothy Imani unite with St Luke's by transfer from another denomination. Kevin is Director of Willow Towers Watson and Dorothy a Pediatric Nephrologist with Baylor College of Medicine.



James Chamberlain transfers to St. Luke's from another Methodist church and is a long-time staff singer in our Fine Arts Ministry. He is self-employed and joins his wife, Lynn, already in membership.



Paula McKenzie transfers to St. Luke's from another Methodist church. She is the Director of the Houston Food Bank.Group.



Engaged couple, Alan Cramer and Cyndi Montemayor unite with St Luke's by transfer from another denomination. Alan is a Contracts Engineer with Golden Pass LNG and Cyndi is an attorney.



David and Jennifer Mire join St. Luke's by transfer from another Methodist church. David is an OEM Sales Manager with GE Industrial Motors and Jennifer is in Marketing and Communications with American Bureau of Shipping. They have a 7-year-old son,



Amanda Duplantis returns to membership since a move back to Houston from Baton Rouge. She is married and is the Director of Admissions at St. Mark's Episcopal School.



John and Mary Daniel Morgan unite with us, he by Profession of Faith and she by transfer from another denomination in Little Rock, AR. They are both Associate Attorneys. John is with Skadden, Arps, Slate,



Laura Fuselier joins St. Luke's by transfer from another denomination. She is a self-employed CPA. She and her husband have 2 teenage daughters, Kate and Greer.



Mark Shea transfers to St. Luke's from another Methodist church in Lake Charles, LA. He is a Travel Consultant with Vacations to Go.



Kathleen Holdren joins St. Luke's by transfer from another Methodist church. Kathleen is retired and has 3 grown daughters.

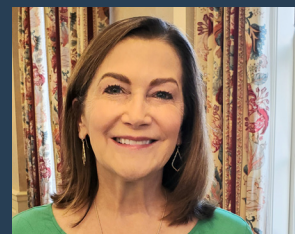

Kyle and Avery Stelma join St. Luke's by Profession of Faith. Kyle is an Associate with EnCap Flatrock Midstream, and Avery is a Tax Senior Associate with Miller Grassbard Advisors.

